

| REVISIONS     |                  |       |
|---------------|------------------|-------|
| DATE          | NAME             | NO.   |
| OCT. 31, 1999 | ROBERT C. BOGART | 15474 |
| FEB. 7, 2001  | ROBERT C. BOGART | 15474 |
| OCT. 30, 2001 | ROBERT C. BOGART | 15474 |
| FEB. 26, 2004 | ROBERT C. BOGART | 15474 |
| DEC. 3, 2005  | ROBERT C. BOGART | 15474 |
| DEC. 2015     | CARL M. HERRMAN  | 42271 |

ROBERT C. BOGART & ASSOCIATES  
 REVISED: JAN. 1, 1987; JAN. 1, 1988, 2/1/88, 4/1/89, 5/1/90, 8/29/97

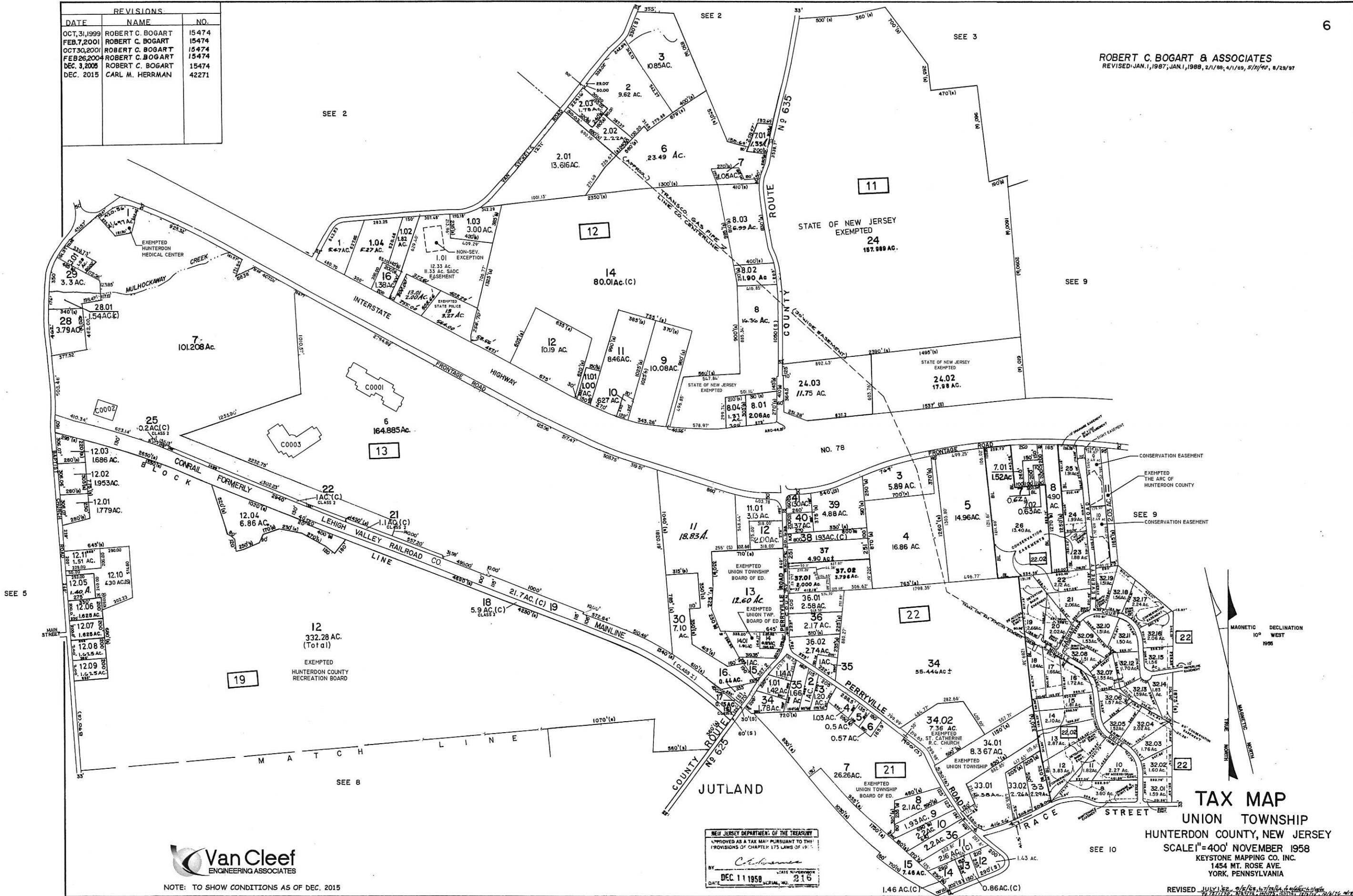

NOTE: TO SHOW CONDITIONS AS OF DEC. 2015

NEW JERSEY DEPARTMENT OF THE TREASURY  
 APPROVED AS A TAX MAP PURSUANT TO THE PROVISIONS OF CHAPTER 175 LAWS OF 1971  
 BY: [Signature]  
 DATE: DEC 11 1958 SERIAL NO. 216

**TAX MAP**  
 UNION TOWNSHIP  
 HUNTERDON COUNTY, NEW JERSEY  
 SCALE 1" = 400' NOVEMBER 1958  
 KEYSTONE MAPPING CO. INC.  
 1454 MT. ROSE AVE.  
 YORK, PENNSYLVANIA

REVISED JULY 1958, 9/5/58, 10/1/58, 10/1/59, 10/1/60, 10/1/61, 10/1/62, 10/1/63, 10/1/64, 10/1/65, 10/1/66, 10/1/67, 10/1/68, 10/1/69, 10/1/70, 10/1/71, 10/1/72, 10/1/73, 10/1/74, 10/1/75, 10/1/76, 10/1/77, 10/1/78, 10/1/79, 10/1/80, 10/1/81, 11/2/93